GXT 619 Thorne RGB Illuminated Soundbar



#24007

RGB Illuminated Soundbar

Stereo soundbar with RGB lighting and a space saving design

Key features

- Adjustable RGB lighting; choose between 6 modes
- Small form factor; can be easily placed in front of your monitor or TV
- Large illuminated volume control knob that's easy to reach, even during gameplay
- 2.0 Stereo speakers with 12W of peak power provide a solid gaming experience
- Easy to connect; a single AUX cable for sound and a USB cable for power

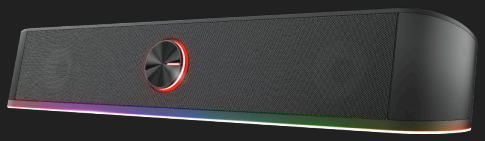

What's in the box

- Stereo soundbar with USB cable attached
- User guide

System requirements

- USB port (for power)
- 3.5 mm headphone connection

USB POWERED

5 COLOUR MODES

SMALL FORM FACTOR

STEREO CLEAR SOUND

Publication date: 29-01-2021
© 2021 Trust. All rights reserved.
All brand names are registered trademarks of their respective owners.
Specifications are subject to change without prior notice.

Item number: 24007
URL: www.trust.com/24007
EAN Code: 8713439240078
High resolution images: www.trust.com/24007/materials



Space Saving Sound

Stereo Speakers don't need to take up valuable desk space. The Trust GXT 619 Thorne is a gaming-grade sound bar in a small form factor. Clear stereo sound with 12W of peak power and RGB lighting make this sound bar the solution for every gamer that wants to save some space, without sacrificing the gaming experience.

Easy and Solid

The Trust Thorne is made to give you a solid gaming experience the easiest way possible. Just connect the AUX cable to the 3.5mm headphone jack in your PC or laptop and plug in the USB cable for power. That's all you need to do to experience your games in a whole new way. And because of these universal connections, the Thorne works great on your TV, too!



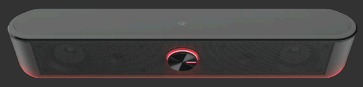

A New Light

Gamers demand the best experience possible. This doesn't just mean good sound quality, it means a great look, too. The Trust GXT 619 Thorne is equipped with adjustable RGB lighting with 6 different light modes. When combined with this sound bar, you'll witness your games in a whole new light.

Control Within Reach

Thanks to large, illuminated volume control knob on the front of the Thorne, it's easy to adjust the volume without having to look away from your game. You'll always be in control with an easy-to-reach control knob like this, making it a lot easier to enjoy the 12W of peak power (6W RMS) of the stereo speakers inside.

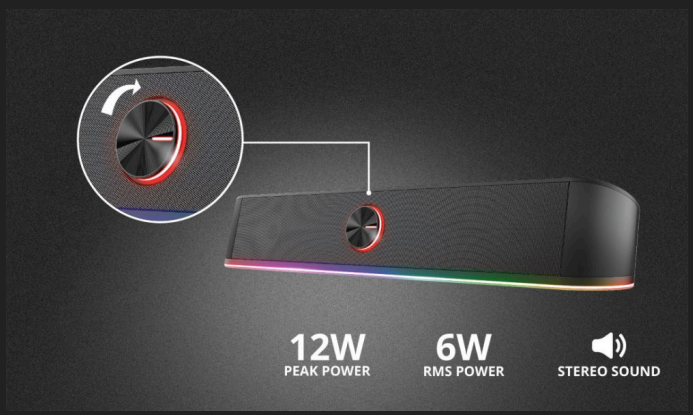

Publication date: 29-01-2021
© 2021 Trust. All rights reserved.
All brand names are registered trademarks of their respective owners.
Specifications are subject to change without prior notice.

Item number: 24007
URL: www.trust.com/24007
EAN Code: 8713439240078
High resolution images: www.trust.com/24007/materials

Trust

GXT 619 Thorne RGB Illuminated Soundbar

GENERAL

Type of speaker	Soundbar	**Height of main product (in mm)**	70 mm
Width of main product (in mm)	400 mm	**Depth of main product (in mm)**	75 mm
Total weight	700 g	**Weight of main unit**	700 g

CONNECTIVITY

Connection type	Wired	**Bluetooth**	False
Cables included	Fixed on speaker	**Cable length power cable**	140 cm
Cable length audio cable	140 cm		

LIGHTING

Lights	True

INPUT

Power source	USB

SOUNDBAR

Soundbar Height (mm)	70 mm	**Soundbar Width (mm)**	400 mm
Soundbar Depth (mm)	75 mm	**Soundbar Weight (gr)**	700 gr

CONTROL

Remote control	No	**Controls**	Light color mode, power on/off, volume control

PROTECTION

Waterproof	False

AUDIO

Power output (peak)	12 W	**Power output (RMS)**	6 W
Frequency response	20 - 20000 Hz	**Driver size**	40 mm
Driver units	2	**Audio input**	3.5 mm
Audio output	None	**Headphone connection**	False
Microphone built-in	False	**Microphone connection**	False
True Wireless Stereo (TWS)	False		

HEADPHONE

Speaker impedance	4 Ohm	**Input impedance**	10000 Ohm

Publication date: 29-01-2021
© 2021 Trust. All rights reserved.
All brand names are registered trademarks of their respective owners.
Specifications are subject to change without prior notice.

Item number: 24007
URL: www.trust.com/24007
EAN Code: 8713439240078
High resolution images: www.trust.com/24007/materials

GXT 619 Thorne RGB Illuminated Soundbar

FEATURES

NFC	False	**Hands-free phone calls**	False
Tripod mount	False		

COMPATIBILITY

Compatible Device Types	Laptop, pc

POWER

Power saving	False	**Power cable detachable**	False

Publication date: 29-01-2021
© 2021 Trust. All rights reserved.
All brand names are registered trademarks of their respective owners.
Specifications are subject to change without prior notice.

Item number: 24007
URL: www.trust.com/24007
EAN Code: 8713439240078
High resolution images: www.trust.com/24007/materials

GXT 619 Thorne RGB Illuminated Soundbar



PRODUCT VISUAL 1

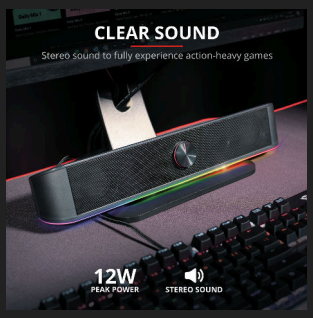

PRODUCT PICTORIAL 1

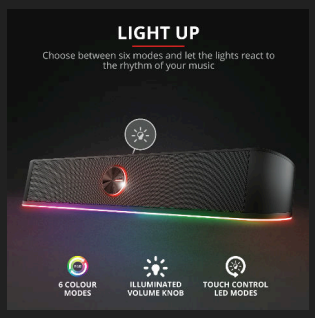

PRODUCT PICTORIAL 2



PRODUCT PICTORIAL 3

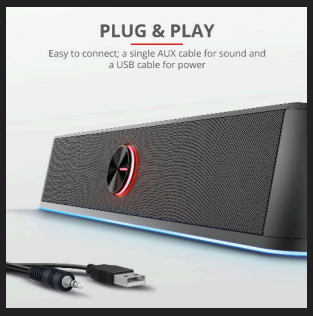

PRODUCT PICTORIAL 4



PRODUCT ESHOT 1

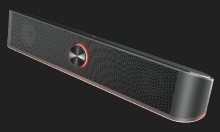

PRODUCT VISUAL 2

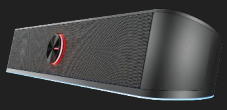

PRODUCT VISUAL 3

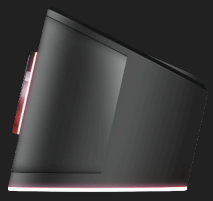

PRODUCT SIDE 1

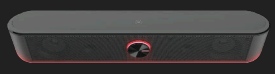

PRODUCT FRONT 1



PRODUCT FRONT 2



PACKAGE VISUAL 1

Publication date: 29-01-2021
© 2021 Trust. All rights reserved.
All brand names are registered trademarks of their respective owners.
Specifications are subject to change without prior notice.

Item number: 24007
URL: www.trust.com/24007
EAN Code: 8713439240078
High resolution images: www.trust.com/24007/materials